



## El Dorado County Fire Protection District



### Station 25 Run Statistics October 2024

#### **ENGINE 25: 233 Total Calls**

Medical Aid- 168  
Fire- 10  
Traffic Collision- 14  
Public Assist - 15  
Misc. – 24  
Move/Cover– 2

#### **MEDIC 25: 276 Total Calls**

Medical Aid- 209  
Fire- 7  
Traffic Collision- 17  
Transfer -13  
Misc.- 3  
Move/Cover - 27

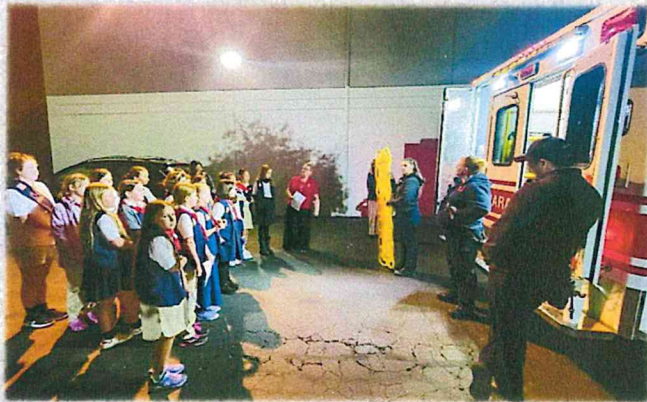



# El Dorado County Fire Protection District



## Monthly Run Statistics and Call Break Down September 2024 Engine Companies and Medic Units

Total Responses for Engine Companies: 524

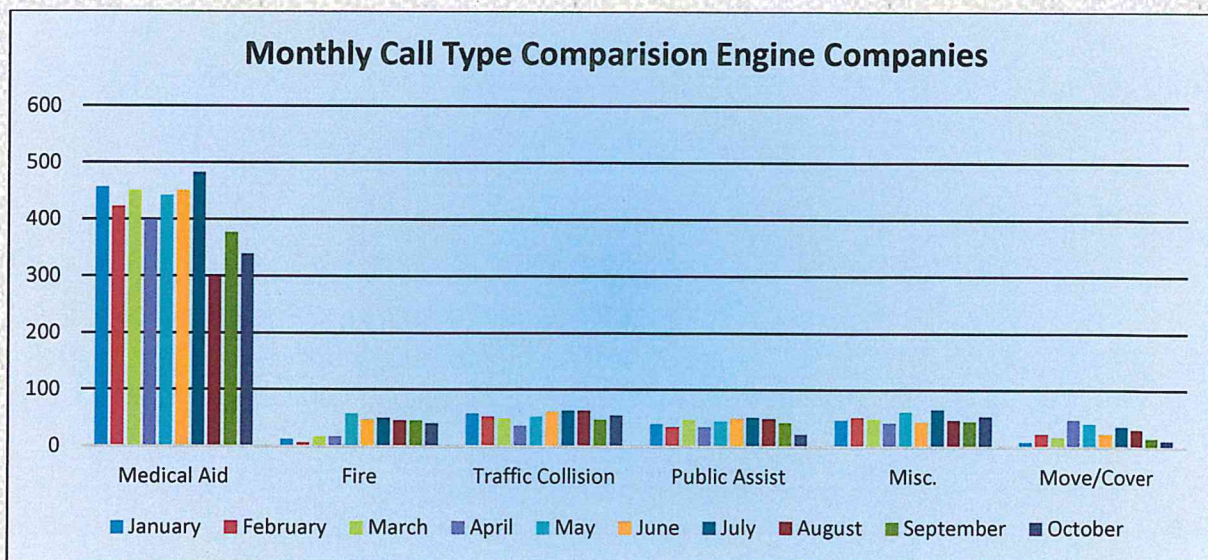
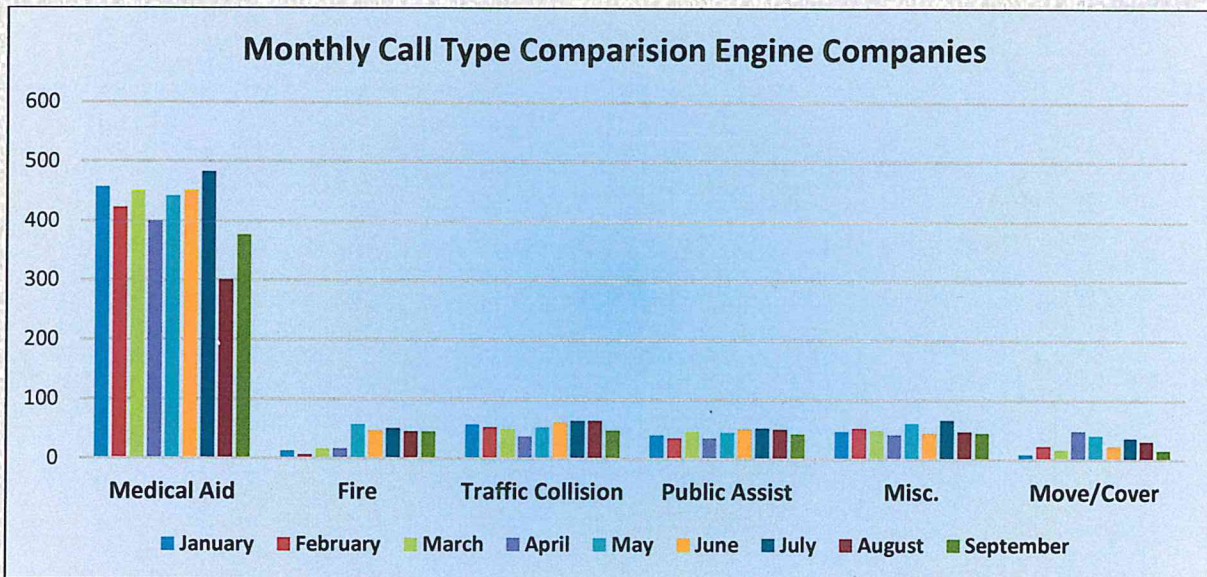



# El Dorado County Fire Protection District



Total Responses for Medic Units: 1,215

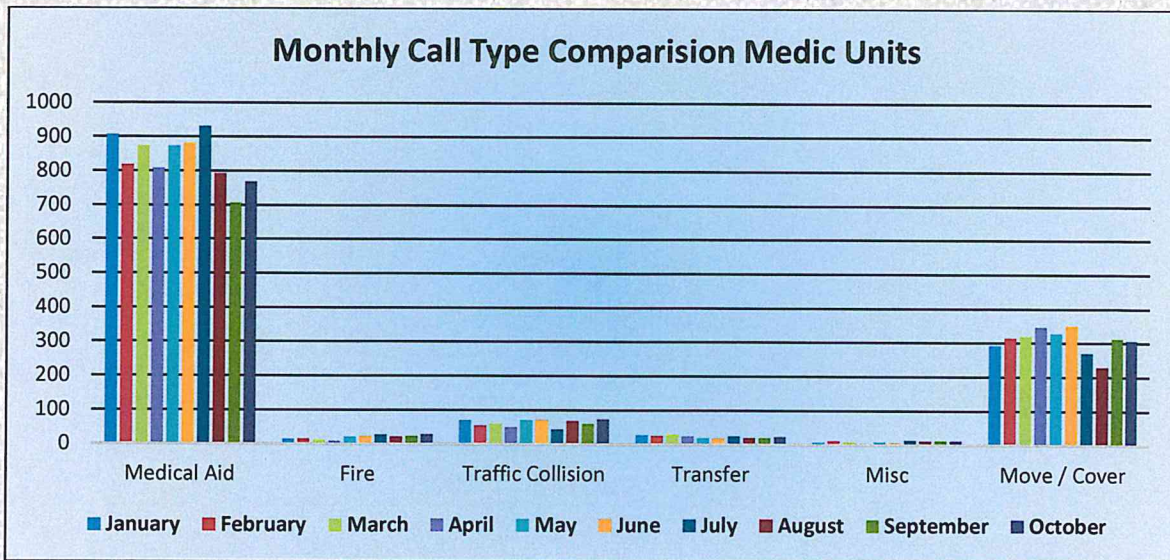
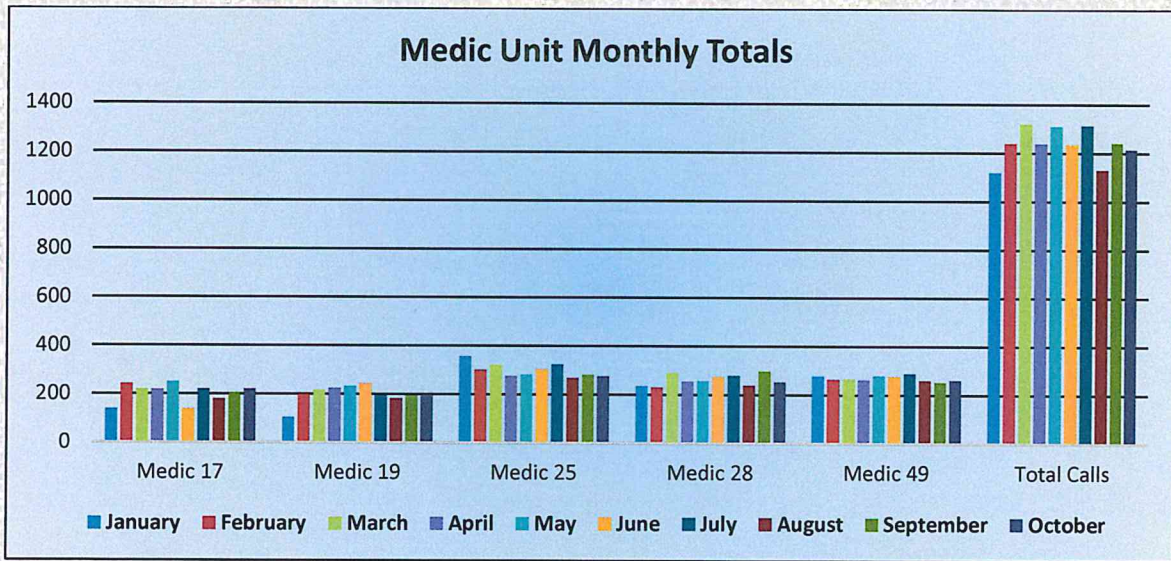



## Engine 25 Call Volume and Locations October 2024

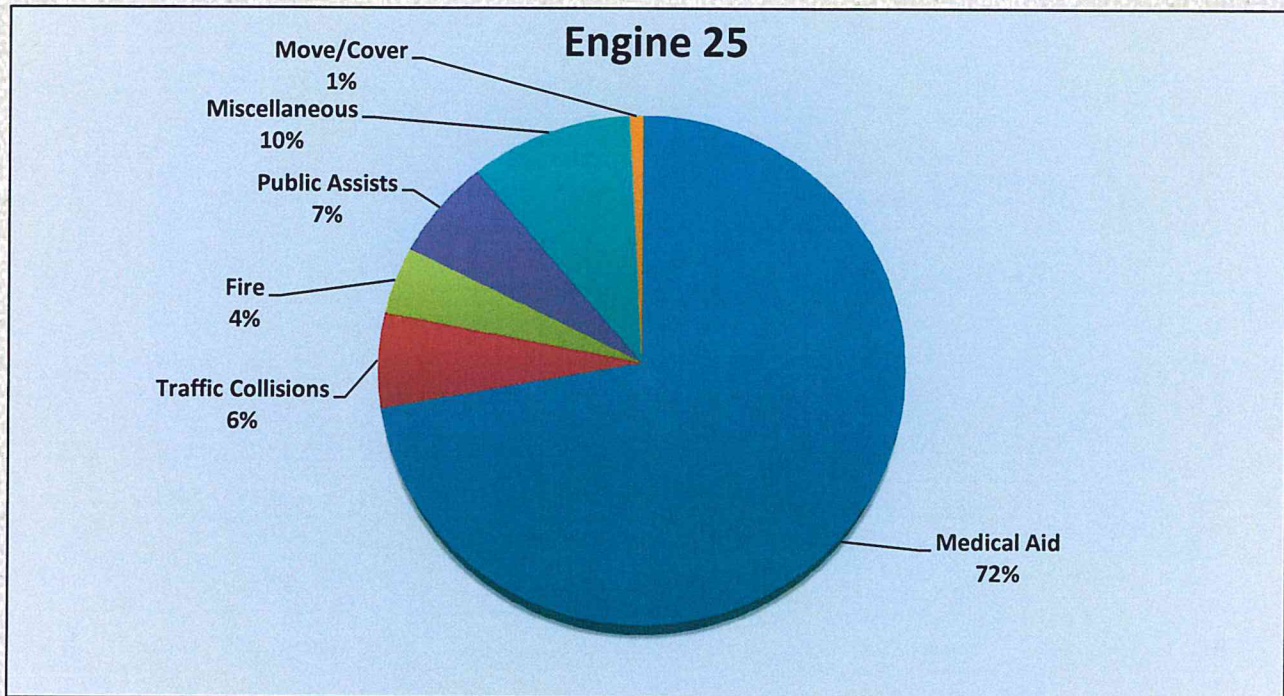



## Medic 25 Monthly Statistics Comparison

